

PROJECT :

FOR COMMENTS

FEMALE WC
FLOOR TO CEILING HEIGHT: 2385mm

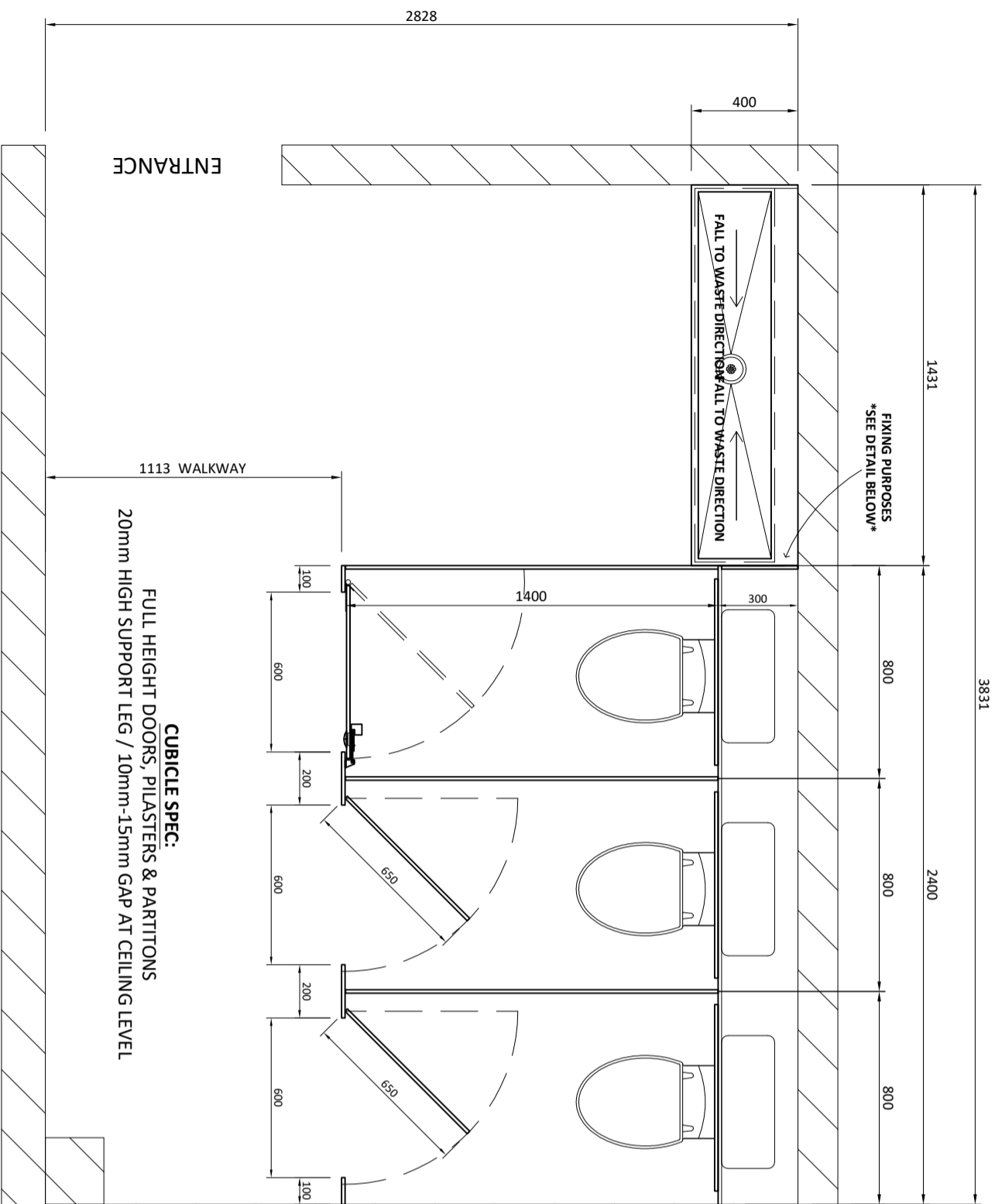

MALE WC
FLOOR TO CEILING HEIGHT: 2370mm

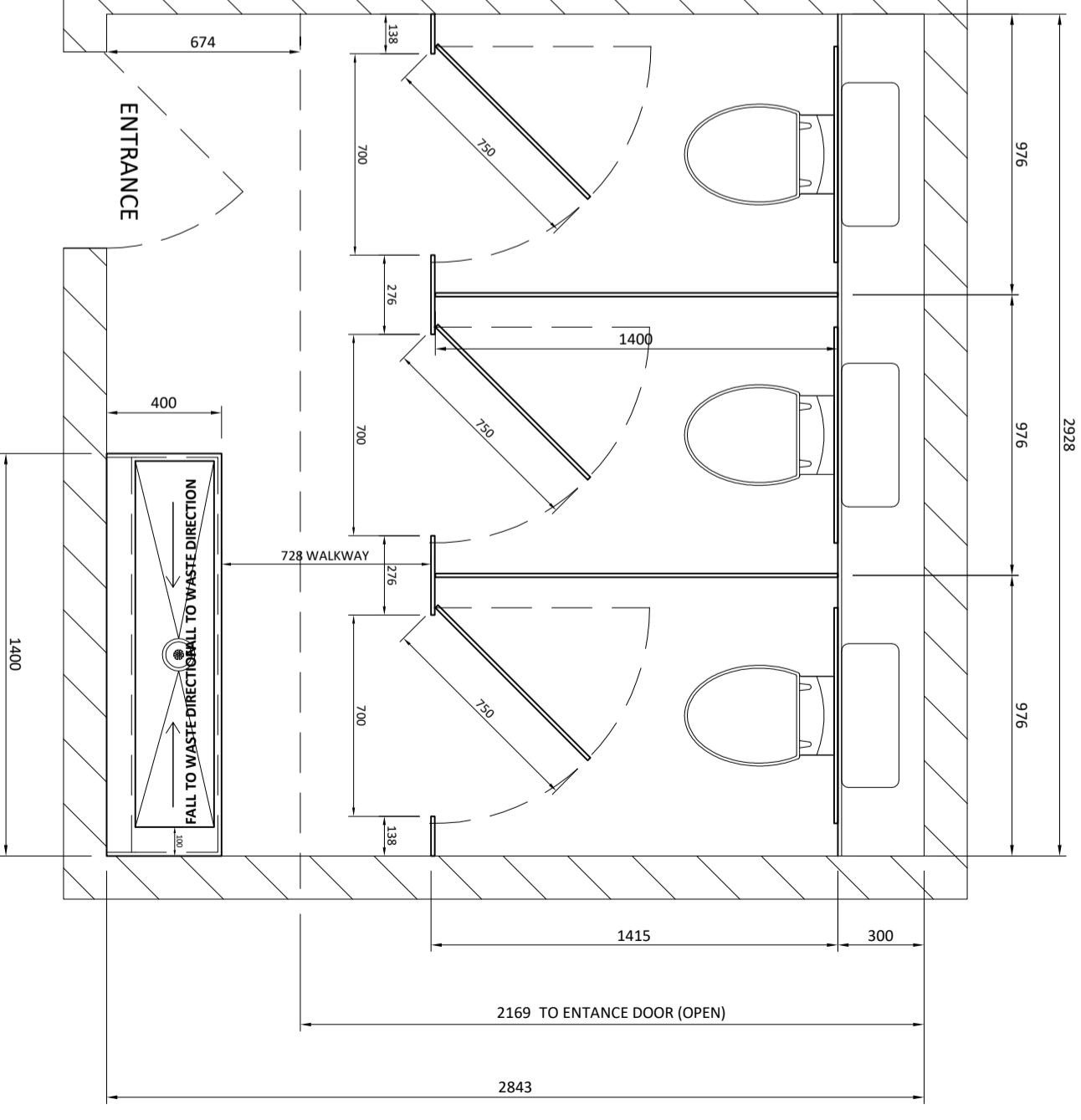

DRAWN BY : ANDREW		DOORS	FUNDERMAX MONTE
TEMP/SURVEY BY : CALLUM		PILASTERS	FUNDERMAX MONTE
TEMP/SURVEY DATE : 07/03/24		PARTITIONS	FUNDERMAX MONTE
JOB NO	DWG NO	SHADOW FRAME	PRADO AGATE GREY
11673	01	WC IPS PANELS	PRADO AGATE GREY
DWG DATE	SCALE	VANITY TROUGH	WHITE SOLID SURFACE
12-03-24	1:20 @ A3	VANITY FRAME	PRADO AGATE GREY
		VANITY PANELS	FUNDERMAX MONTE
		HARDWARE	STAINLESS STEEL

NOTES

CUBICLE SPEC:
FULL HEIGHT DOORS, PILASTERS & PARTITIONS
20mm HIGH SUPPORT LEG / 10mm-15mm GAP AT CEILING LEVEL

REV A :
- FLOOR TO CEILING HEIGHT CUBICLES NOW REQUIRED (11-03-24)
- FEMALE TROUGH REDUCED TO 1400mm
- MATERIALS/COLOURS UPDATED TO SUIT

- MALE & FEMALE RELABELED
REV B : **CHANGE OF COLOUR: MONTE**

SIGNED:

SOLID SURFACING COMPANY
ARTHUR DRIVE
HOO FARM INDUSTRIAL ESTATE
KIDDERMINSTER
DY11 7RA

TEL : 01562 750 000
EMAIL : andrew@solidsc.co.uk
EMAIL : kurt@solidsc.co.uk

ONLY MANUFACTURE TO DRAWINGS MARKED "FOR CONSTRUCTION" ANY CHANGES ON-SITE OR TO TEMPLATE WILL REQUIRE NEW DRAWINGS TO BE ISSUED AND RE-APPROVED IF YOU ARE UNSURE ABOUT ANY ASPECT OF THE PROJECT, ASK!

